



ANNUAL REPORT 2022 - 23

MATS UNIVERSITY

MATS University Campus, Aarang: Arang Kharora
Highway, Gullu, Aarang, Raipur, C. G. 493441

MATS University Campus, Raipur: MATS Tower,
Pandri, Raipur, C.G. 492004

MATS UNIVERSITY



ANNUAL REPORT OF 2022 - 23

MATS University Campus, Aarang: Arang Kharora Highway, Gullu, Aarang, Raipur, C. G. 493441

MATS University Campus, Raipur: MATS Tower, Pandri, Raipur, C.G. 492004

Tel: + 91 – 0771 – 4078995 / 96 / 98

Website: www.matsuniversity.ac.in

Table of Contents

Chapter 1	1-4
About MATS University.....	1
Mission.....	1
Vision & Values.....	2
Campus Locations.....	2
Education System.....	3
Approvals & Accreditations.....	4
Chapter 2	5-8
Governance.....	5
Organization Chart of MATS University.....	6
Authorities of the University.....	7
Governing Body.....	7
Board of Management.....	7
Finance Committee.....	7
Academic Council.....	8
List of Administrative Personnel.....	8
Chapter 3	9-22
Academic Programmes & Courses Offered.....	9
Admission Procedure.....	12
Examination and Evaluation.....	14
Facilities for Academic Activity.....	15
Hostels & Mess.....	18
Academic Schools/Departments.....	18
Admission in the year 2022 – 23.....	22
Chapter 4	23-24
Staff Position.....	23
Department Wise Teaching Staff (Sanctioned).....	23
Department Wise Teaching Staff (Present).....	24
Chapter 5	25-34
NOTABLE ACHIEVEMENTS OF FACULTY	25
Publications.....	25
Participations.....	27
NOTABLE ACHIEVEMENTS OF STUDENTS.....	30
NCC.....	30

Other Activities.....	30
Placement Statistics.....	31
Placement Packages.....	32
IMPORTANT ACTIVITIES.....	32
LOCATION MAP.....	34



ANNUAL REPORT 2022 - 23

CHAPTER - 1

- About MATS University
 - Mission
 - Vision & Values
 - Campus Locations
 - Education System
 - Approvals & Accreditations
-

CHAPTER – 1

ABOUT MATS UNIVERSITY

MATS University, run by Shri Bhagwan Mahavir Jain Education and Cultural Society, is one of the first Private Universities of Chhattisgarh State established by the Government of Chhattisgarh vide Gazette Notification dated November 3, 2006 Chhattisgarh Private Universities (Establishment & Operation) (Amendment) Act, 2006 (No. 29 of 2006), an Act to amend the Chhattisgarh Private Universities (Establishment & Operation) Act, 2005 (No. 13 of 2005).

It was established as a Center of exceptional learning in the form of a Unitary University to impart Higher Education in the State at par with world-class standards in terms of Teaching Learning Process and Infrastructure, the conditions it fulfills so appropriately. The University established by a Jain Society is recognized as a Jain Minority University. It is committed to quality and follows it with all vigor without compromising on any aspect of its functioning. In a very short duration of nine years, it has proved what it claims and vows to maintain the same in all the following years. UGC has recognized MATS University under section 2(f) of UGC Act, 1956 vide F. No. 9-14/2008 (CPP-I) dated September 3, 2009. MATS University is a member of Association of Indian Universities (AIU) since November 25, 2011.

Established in 2006, MATS University is Chhattisgarh's the oldest Private University and consistently ranked in the top few Universities in Central India. Our reputation for excellence and breaking new ground has been forged by a continuous stream of exceptional people. We proudly count among top entrepreneurs, business owners, and leading professionals as our distinguished alumni. Today, our vibrant culture continues to attract some of the best and brightest academic leaders as well as students from all over the country.

MISSION

To foster an intellectual and ethical environment in which the spirit and skills within MATS will thrive so as to impart high-quality education, training, research, and consultancy services with a global outlook and human values. To create and develop technocrats, entrepreneurs, and business leaders who will strive to & improve the quality of human life. To create truly

world class schools of Management Sciences, Engineering Sciences, Information Technology, Life Science, Basic and Applied Sciences, Humanities & Social Sciences and Life Skills.

VISION & VALUES

To become a world-class center in providing globally relevant education. MATS is a Global University, known for the quality academic programs and outstanding faculty, products, and services to students and clients independent of place and time constraint. MATS University will be a benchmark institution for lifelong partnerships with students, the workforce, and public and private enterprises. Building on its proud tradition, MATS University will extend educational opportunity to those who will make our state (Chhattisgarh), our nation and global society a better place to live and work.

MATS University emphasizes on its seven core values which justifies with the vision and mission of the University:

- The courage to dream
- The thirst for knowledge
- The passion to excel
- The conviction to break free
- The vision to build
- The skill to achieve
- The character to inspire

CAMPUS LOCATIONS

MATS University has 2 Campuses, one in Aarang and the latter in Raipur.

MATS University Campus, Aarang: The campus in Aarang is renowned for its modern architecture and lively atmosphere. Spread over an area of 100 plus acres, surrounded by lush greenery, it is located 42 km away from the state's capital. This location offers best of both the worlds. It is well connected with Naya Raipur's Business Centre and Raipur's shopping district. Being distant from the city, it is free from day-to-day chaos and offers a serene and peaceful learning environment.

MATS University Campus, Raipur: The campus is centrally located and well connected with the railway station & bus stand as well as the airport. Due to its central location and easy

accessibility, students enjoy the campus life as well as can work for part-time roles with our partner Business Houses and Corporates. The City Campus is close to Museums, Central Library, Science Centre and other learning destinations. The campus has its own Library, Media Centre, Seminar Hall, and Atrium which is at the disposal of students. Being in the city, the students can get involved in various social and creative activities that take place from time to time and gather new experiences in life.

EDUCATION SYSTEM

All the academic and co-curricular activities of the Institute are designed to fulfill our commitment for the intellectual and overall development of the students. The learning experience that we promote in MATS embraces both the formal learning that takes place in lecture halls and laboratories and the formal and less structured learning that takes place outside the classrooms. The University provides an environment for independence of thought and encourages students to develop strong, critical, and analytical skills through teaching and learning and also through different societies and sports clubs.

Co-curricular activities for students are designed through the adoption of the appropriate teaching-learning process. University revise the syllabus continuously to keep pace with the needs of industry and society. The teaching staffs formulate the course contents of various subjects, and monitors the theory and laboratory classes and activities. Undergraduate courses, post-graduate courses, and Ph.D. courses are completed in three years, two years, and a minimum of three years, respectively.

The University also emphasizes expert lectures, debates, quizzes, vocational training, and industrial visits for students. Extra-curricular activities are planned through games & sports, cultural programs, and NSS activities. Cultural activities provide a platform for students to know about various cultures of the state/regions of the country, resulting in national integration. It may be mentioned here that admission rules for students are such that people from all corners of the country are inducted into MATS family, which provides opportunities for the intermixing of people on a national basis. Here, it may be mentioned that there is a good proportion of girl students, female teachers, and female supporting staffs at the University. This inculcates a healthy reciprocal respect for either sex. Usually, six days in a week

is devoted to curricular activities, including co-curricular and extra-curricular activities at the University.

The Institute has library with state of art e-library facility, workshop with faculties for catering the needs of students' studies and projects, and sponsored projects. Research and academic projects are the backbone of academic activities. Availability of computing facility and dedicated internet facilities provide added advantages to a true learner. The pollution-free and eye-catching scenario of the MATS University Campus at Aarang and Raipur provides healthy inputs amidst very busy, tough, and laborious academic and para-academic activities of each and every individual.

Therefore, MATS educational system attempts an overall development of its students, teachers, supporting staff, neighboring people, society, and the nation.

APPROVALS & ACCREDITATIONS

1. The University is recognized by **University Grants Commission (UGC)** under 2(f) of UGC Act of 1956 and is empowered to confer degrees as per the nomenclature specified by UGC after the successful completion of a course.
2. MATS University is a member of **Association of Indian Universities (AIU)**.
3. The University has got **B++** grade from **National Assessment and Accreditation Council (NAAC)**.
4. The University has the following approvals from the competent bodies to run courses and grant degrees after completion of the minimum basic requirements as stipulated by the regulators from time to time.
 - **Chhattisgarh Private Universities Regulatory Commission (CGPURC)**
 - **All India Council for Technical Education (AICTE)**
 - **National Council for Teacher Education (NCTE)**
 - **Bar Council of India (BCI)**
 - **Pharmacy Council of India (PCI)**



ANNUAL REPORT 2022 - 23

CHAPTER – 2

- Governance
 - Organization Chart of MATS University
 - Authorities of the University
 - Governing Body
 - Board of Management
 - Finance Committee
 - Academic Council
 - List of Administrative Personnel
-

CHAPTER – 2

GOVERNANCE

MATS University, Raipur is a Statutory University managed professionally and efficiently by different statutory committees that are constituted as per the Chhattisgarh Private Universities (Establishment & Operations Act) and Statutes & Ordinances of the University. Governing Body is the Highest Committee which is followed by Board of Management, Academic Council and various other Committees constituted as per the aforementioned rules and regulations. These Committees meet as per the requirements to form apposite strategies, plan to achieve near & distant goals and take appropriate decisions as per the need. These decisions help to achieve academic excellence.

As per the Statutes of the University, Visitor i.e. Governor of the State of Chhattisgarh is head of the University. Chairman of the Sponsoring Body is appointed as Chancellor of the University by the Sponsoring Body after obtaining prior approval from the Visitor. Vice Chancellor is the Academic and Administrative Head of the University. Director General is responsible for external tie ups and collaborations. Chief Finance Officer is responsible for all the financial matters and accounting. Registrar is the Chief Administrative Officer of the University who also heads the Examination Department. Controller of Examination discharges his duties under the subordination of Registrar and assisted by an Assistant Controller of Examination. Deputy Registrar performs the tasks as per the powers delegated to him by the competent authority. The administrative work of the university is divided amongst various sections/units for ease of administration such as academic, admissions, hostels etc. which are headed by the respective Assistant Registrar. The Assistant Registrars are assisted by the respective Administrative Officers and Managers of the particular section/unit. Facilitation & Operations (F&O) division of the university is responsible for overall coordination and management amongst various sections/units – Administration, Academic, Admissions, HR, Hostel and Training & Placement. The F&O division comprises of the Registrar, Deputy Registrar, Assistant Registrar, Administrative Officer and Manager with the Registrar as its head.

ORGANIZATION CHART OF MATS UNIVERSITY

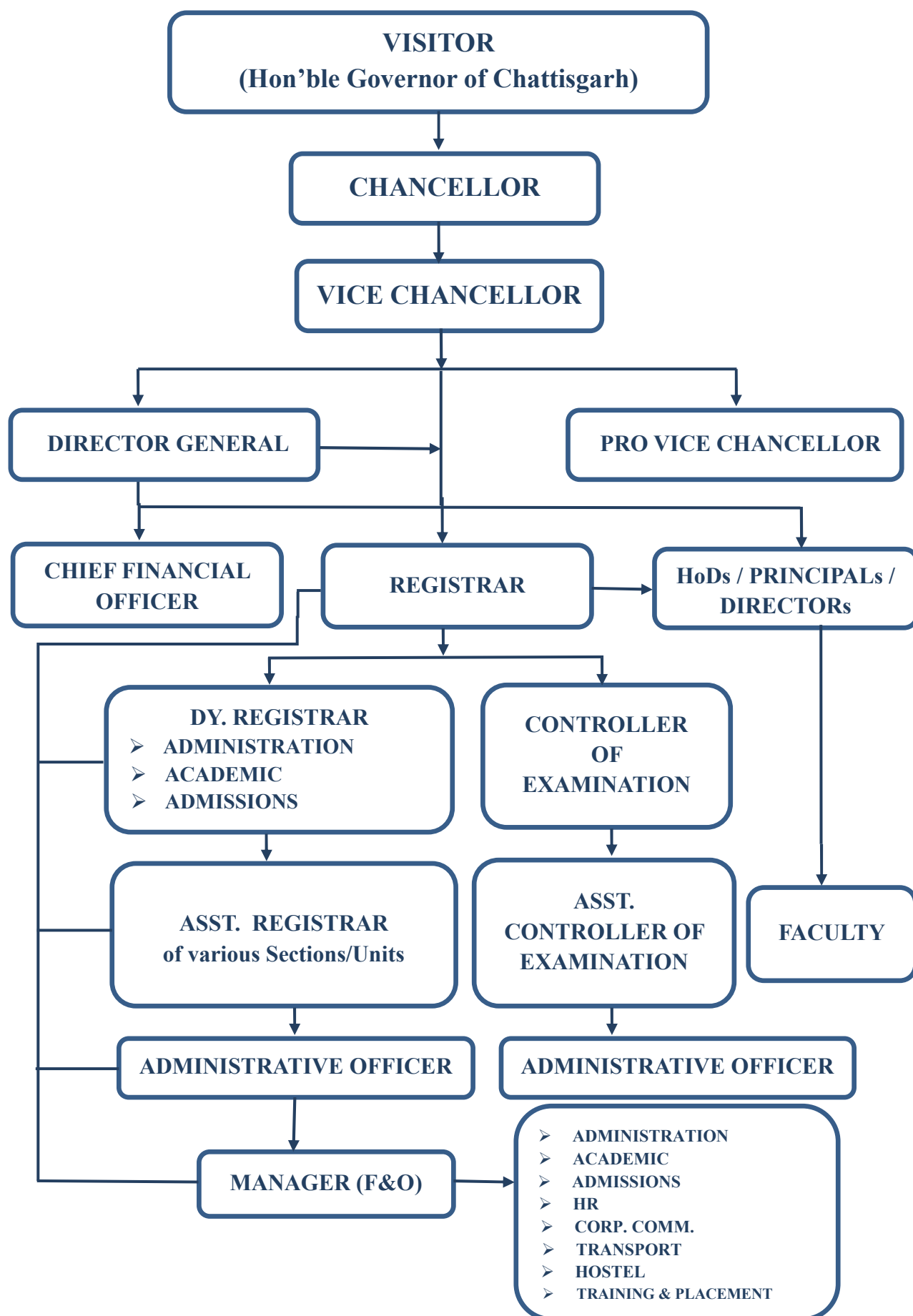

AUTHORITIES OF THE UNIVERSITY

Governing Body			
S. No.	Name	Designation	Role
1.	Shri Gajraj Pagariya	Chancellor	Chairperson
2.	Dr. K. P. Yadav	Vice Chancellor	Member
3.	Dr. P. C. Choubey	Visitor's Nominee	Member
4.	Dr. Deepak Sinha	Visitor's Nominee	Member
5.	Dr. Anil Kumar Khare	Visitor's Nominee	Member
6.	Dr. Deepika Dhand	Sponsoring Body Nominee	Member
7.	Shri Priyesh Pagariya	Sponsoring Body Nominee	Member
8.	Shri Sourabh Soni	Sponsoring Body Nominee	Member
9.	Shri Gokulananda Panda	Registrar	Member Secretary

Board of Management			
S. No.	Name	Designation	Role
1.	Dr. K. P. Yadav	Vice Chancellor	Chairperson
2.	Shri Priyesh Pagariya	Sponsoring Body Nominee	Member
3.	Shri Sourabh Soni	Sponsoring Body Nominee	Member
4.	Dr. Deepika Dhand	Pro Vice Chancellor	Member
5.	Dr. Radha Pandey	Govt. Body Nominee	Member
6.	Dr. Arun Kumar Mishra	Govt. Body Nominee	Member
7.	Dr. Parvinder Hanspal	Senior Most Professor	Member
8.	Dr. Umesh Gupta	Senior Most Professor	Member
9.	Shri Vishwaprakash Roy	Senior Most Faculty	Member
10.	Shri Gokulananda Panda	Registrar	Member Secretary

Finance Committee			
S. No.	Name	Designation	Role
1.	Shri Gajraj Pagariya	Chancellor	Chairman
2.	Dr. K. P. Yadav	Vice Chancellor	Member
3.	Shri Gokulananda Panda	Registrar	Member
4.	Shri Priyesh Pagariya	Chancellor's Nominee	Member
5.	CA Sourabh Soni	Chancellor's Nominee	Member
6.	CA Bankim Shukla	Sponsoring Body Nominee	Member
7.	Shri Vikas Nirmal	Chief Finance & Accounts Officer	Member Secretary

Academic Council			
S. No.	Name	Designation	Role
1.	Dr. K. P. Yadav	Vice Chancellor	Chairperson
2.	Shri Priyesh Pagariya	Director General	Member
3.	Dr. Manish Singh	HoD, MSMSR	Member
4.	Dr. Gyanesh Shrivastava	HoD, MSIT	Member
5.	Dr. Umesh Gupta	HoD, MSBS	Member
6.	Mrs. Parvinder Kaur	HoD, MSFDT	Member
7.	Dr. Ashish Saraf	HoD, MSS	Member
8.	Mr. Saurabh Shukla	HoD, MSAH - E	Member
9.	Dr. Reshma Ansari	HoD, MSAH - H	Member
10.	Dr. Shaista Ansari	HoD, MSAH - P	Member
11.	Dr. Krishna Kumar Tiwari	HoD, MSAH -SW	Member
12.	Dr. Kalpana Chandrakar	HoD, MSLS	Member
13.	Dr. Brijesh Patel	HoD, MSEIT	Member
14.	Mr. Prashant Kumar	HoD (I/c), MLS	Member
15.	Dr. Parvinder Hanspal	HoD, MSED	Member
16.	Dr. Alok Kumar Singh	HoD, MSPED	Member
17.	Shri Gokulananda Panda	Registrar	Member Secretary

List of Administrative Personnel			
S. No.	Name	Designation	Department/Division
1.	Shri Gokulananda Panda	Registrar	Registrar's Office
2.	Mr. Pradeep Saxena	Controller of Examination	Examination
3.	Dr. Dharmendra P. Sharma	HoD (Director)	MIODL
4.	Dr. Ashish Jha	HoD (PA to Chancellor)	Chancellor's Office
5.	Dr. Rakesh Kumar Soni	Deputy Registrar	Registrar's Office
6.	Mr. Sachin Dwivedi	Deputy Registrar	Admissions (F&O)
7.	Mr. Y. Krishna Rao	Assistant Registrar	HR (F&O)
8.	Mr. Rupesh Kumar Verma	Assistant Registrar	Registrar's Office
9.	Mr. Srikant	Assistant Registrar	Training & Placement (F&O)
10.	Mr. Swarit Choudhrie	Administrative Officer	F&O
11.	Mr. Ashish Kumar Dash	Administrative Officer	F&O
12.	Mr. Meghanadhu K.	Manager	Corp. Comm. (F&O)
13.	Mrs. Shraddha Hore	Manager	HR (F&O)
14.	Mr. Md. Sahir Siddiqui	Manager	Transport (F&O)
15.	Mrs. Shahina Khan	Manager	Admissions (F&O)



ANNUAL REPORT 2022 - 23

CHAPTER – 3

AN OVERVIEW

- Academic Programmes & Courses Offered
 - Admission Procedure
 - Examination and Evaluation
 - Facilities for Academic Activity
 - Hostels & Mess
 - Academic Schools/Departments
 - Admission in the year 2022 – 23
-

CHAPTER – 3

AN OVERVIEW

ACADEMIC PROGRAMMES AND COURSES OFFERED

The University runs Undergraduate, Post Graduate, and Doctoral programmes leading to the award of the degrees in the following subjects/specialization:

S. No.	School	Course/Programme	Specialization	Duration
1	MSMSR	Bachelor of Business Administration	Logistics	3 Years
			Marketing	
			Finance	
			HR	
2		Master of Business Administration	Marketing	2 Years
			Finance	
			HR	
3	MSIT	Diploma in Computer Applications	-	1 Year
4		Post Graduate Diploma in Computer Applications	-	1 Year
5		Bachelor of Science	Animation & Graphics	3 Years
			Computer Science	
6		Bachelor of Computer Applications	-	3 Years
7		Master of Computer Applications	-	2 Years
8	MSBS	Bachelor of Commerce	-	3 Years
9		Master of Commerce	-	2 Years
10	MSFDT	Diploma	Fashion Design	1 Year
			Interior Design & Decoration	
11		Bachelor of Science	Fashion Design & Technology	3 Years
			Interior Design & Decoration	
12		Master of Design	Interior Design & Decoration	2 Years
13	MSS	Bachelor of Science	Biotechnology	3 Years
			Microbiology	
			Biochemistry	
			CBZ	

			PCM	
14	MSS	Bachelor of Forensic Science	Science	3 Years
15		Master of Science	Chemistry	2 Years
			Biotechnology	
			Microbiology	
			Botany	
			Zoology	
			Mathematics	
16	MSAH-E	Bachelor of Arts (Honours)	English - Mass Communication	3 Years
17		Master of Arts	English Literature	2 Years
18		Diploma	Journalism	1 Year
19		Bachelor of Arts (Honours)	Hindi Journalism and Tourism	3 Years
20	MSAH-H	Bachelor of Arts (Honours)	History-Political-Sociology	3 Years
21		Master of Arts	Hindi Literature and Journalism	2 Years
22		Master of Arts	Political Science	2 Years
23		Bachelor of Arts (Honours)	Applied Psychology	3 Years
24		Master of Arts	Psychology	2 Years
25	MSAH-P	Bachelor of Science (Honours)	Applied Psychology	3 Years
26		Master of Science	Psychology	2 Years
27		Post Graduate Diploma	Guidance and Counselling	1 Year
28	MSAH-SW	Master of Social Work	-	2 Years
29		Bachelor of Library & Information Science	-	3 Years
30	MSLS	Master of Library & Information Science	-	2 Years
31		Diploma	Civil	3 Years
			Mechanical	
			Mining	
32	MSEIT	Bachelor of Technology	Aeronautical	4 Years
			Civil	
			Computer Science	
			Mechanical	
			Mining	

33		Bachelor of Technology (Honours)	Computer Science	4 Years
34		Master of Technology	Computer Science	2 Years
			Civil	
			Power Electronics	
			Turbo Machinery	
35	MLS	Bachelor of Arts – Bachelor of Legislative Law	-	3 Years
36		Bachelor of Business Administration & Bachelor of Legislative Law	-	3 Years
37		Bachelor of Legislative Law	-	5 Years
38		Master of Laws	-	1 Year
39		Master of Laws	-	2 Years
40	MSED	Bachelor of Education	-	3 Years
41		Master of Arts	Education	2 Years
42	MSPED	Bachelor of Physical Education		3 Years
43		Master of Arts	Yoga	2 Years
44		Post Graduate Diploma	Yoga	1 Year
45	MSP	Bachelor of Pharmacy	Pharmacy	4 Years
46		Diploma	Pharmacy	3 Years

MATS University offers a total of **46 courses** comprising **21 UG**, **17 PG**, **5 Diploma**, and **3 PG Diploma** programs on campus in almost all the basic and applied disciplines under the Faculty of Management Sciences, Engineering Sciences, Education, Physical Education, Information Technology, Basic and Applied Sciences, Arts and Humanities, Life Science, Fashion Designing and Interior Designing, Library Science, and Law. In addition to the above, Ph.D. is also offered by the various schools of the University.

Classification of Courses Offered by Various Schools					
S. No.	School	Diploma	PG Diploma	UG	PG
1.	MSMSR	0	0	1	1
2.	MSIT	1	1	2	1
3.	MSBS	0	0	1	1
4.	MSFDT	1	0	1	1
5.	MSS	0	0	2	1
6.	MSAH-E	0	0	1	1
7.	MSAH-H	1	0	2	2
8.	MSAH-P	0	1	2	2
9.	MSAH-SW	0	0	0	1
10.	MSLS	0	0	1	1

11.	MSEIT	1	0	2	1
12.	MLS	0	0	3	2
13.	MSED	0	0	1	1
14.	MSPED	0	1	1	1
15.	MSP	1	0	1	0
Total		5	3	21	17

1. MATS University offers all its courses except M. Phil. in semester pattern. MATS University has adopted a continuous and comprehensive evaluation process, which enables the students to learn and become adept even in the most burdensome subject with ease. CBCS is implemented in all courses wherever applicable.
2. MATS University invites visiting faculty to provide special outside classroom training (Outbound Learning), industrial visits and corporate talks.
3. Student's involvement in research projects at UG and PG level which is an essential component of their syllabus. Also, it is extremely encouraging and brings relevance in their conceptual and practical knowledge by bridging the gap between theory and its application.
4. MATS University encourages its faculty to enhance their competence and update their own knowledge by organizing/ participating in conferences/ workshops/ seminars, and undertaking sponsored research and consultancy projects.
5. Visiting Research Professors/Experts provide a platform for a desirable interface of students with visiting scholars and professionals from society, industry, and Government.
6. Revision of curriculum on a regular basis with inputs from feedback from stakeholders and subject experts from academics and industries by Board of Studies.

All courses offered by the University are approved by concerned Regulatory Authorities. Spreading over around 40 acres, the main campus of the University in the rural area of village Gullu has a huge constructed area of 5,42,564 square meters, providing all the requisite amenities for a peaceful Center of Higher Education at the heart of the state that is hardest hit in the country by Naxal terror, catering to the need of students aspiring for quality higher education provided in a quality way.

ADMISSION PROCEDURE

Admission Process:

1. Students can register themselves by visiting <https://matsuniversity.ac.in> and clicking on 'Apply Now' for registration.

2. Fill the application form and upload the required documents for eligibility and verification, you shall be issued with a System-generated Unique ID and password which will be required for further communication with the University.
3. After the eligibility verification by the University, an offer letter (Conditional/ Unconditional) shall be issued and sent to your registered email id in case of online admission and if it is an offline admission will be handed over to you.
4. Initial Payment of 10,000 needs to be made at the time of admission confirmation as prescribed in the offer letter by bank transfer/wire transfer/online payment and submits the receipt along with your System ID to the admission department with the copy of the document attested.
5. After the confirmation of the fees received by the University accounts, this is for International students an Acceptance letter (visa letter) and a bonafide letter will be issued which is required to apply for the Student Visa at the nearest Indian Embassy/ High Commission in your home country. Kindly read the important information as mentioned in the acceptance letter for your post-arrival requirements.

Admission Rules:

1. Applicants in their own interest must read and understand all the information published on the university website www.matsuniversity.ac.in and otherwise published by the University from time to time.
2. The eligibility criterion for all programs for international applicants is a minimum of 50% in the qualifying examination and having studied the pre-requisite subjects for admission into the desired program.
3. For Admission to Ph.D. Programs, the eligibility criterion for international students is Master's degree in the relevant discipline with 55% marks and fulfilment of any other eligibility criteria prescribed by the University from time to time.
4. Issue of offer letter (conditional or unconditional) or any information/guidance/ facilitation provided by the University should not be considered as confirmation of admission or access to any facility of the University.
5. The University reserves the right to add, withdraw or change any program or tuition fees at any time, without any notice, the information contained herein or otherwise published or announced by the University, as well as any provision or facility as and if deemed necessary, No responsibility will be accepted by the University for hardship or expenses incurred by the applicant or any person(s) on this account, no matter how they are caused.
6. For the purpose of equivalency of the qualifying exam, the qualifications as recognized by AIU shall be considered. For any qualification not recognized by AIU, equivalency proof has to be provided by the applicant from the Indian High Commission/Consulate in their respective country or other concerned statutory body as applicable.

Students Intake (2022 – 23)

S. No.	Course Category	General	SC	ST	OBC	Total
1.	UG	688	133	78	537	1436
2.	PG	461	100	71	323	955
3.	Diploma	71	33	18	100	222
4.	PG Diploma	66	13	13	47	139
	Total	1286	279	180	1007	2752

EXAMINATION AND EVALUATION

1. MATS University is following CBCS pattern as per the guidelines of UGC since 2015.
2. Our University conducts examinations in a Semester Pattern. July to December is one academic session, and examinations are conducted at the end of the session in the month of December. Further, another academic session starts from January to June, and examinations are conducted in the month of June.
3. Our Examinations Department is well equipped with modern electronic equipments/gazettes like Computers, Photocopiers, Paper Shredder machines, CCTV cameras etc. We are using 20 Computers, 3 Photocopiers and 01 Paper Shredder machine for efficient and timely working of the examination department.
4. We are using a state-of-the-art ERP to process the pre-examination and post-examination work.
5. Students can check their fees, attendance, course module, results, marksheets etc., through ERP. One App of ERP is also provided to students so they can assess required information through App also using their Mobile Phones.
6. In Mats University, we follow the Centre Evaluation System; in simple words, every faculty has to visit the examination section for evaluation of answer sheets. No answer sheets are issued to faculties for evaluation at home. Evaluation is strictly conducted in the Examination Section under the supervision and guidance of the Controller of Examination.
7. Generally, results are declared within 45 days (maximum) after completing of examinations.
8. To facilitate and protect students during the COVID period University conducted online examinations using the ERP system.
9. After the declaration of Results, students are provided mark sheets with the signature of the Controller of Examinations and Registrar. At the end of the respective course, students are provided degree certificate. MATS provides degree certificate with 15 Security features and uses 200 microns non-tearable paper.

FACILITIES FOR ACADEMIC ACTIVITY

Infrastructure

S. No.	Campus	Location	Campus area in acres	Built Up area in sq. ft.
1.	Main Campus	Rural	39.50	5,42,564.00
2.	Other Campuses in the country	Urban	02.00	10,728.00

Over the years MATS University, has created sufficient physical infrastructure through proper planning and gradual expansion/up-gradation, with the help of its own funds. MATS University is well equipped with physical infrastructure which includes the following:

- Administrative building, faculty blocks, furnished offices in each Department
- More than 150 classrooms having proper ventilation and electrification and adequate teaching – learning aids.
- Laboratorial work – spaces and air – conditioned laboratories
- Seminar Hall of variable capacity with LCD projection and Sound System facilities
- Modern teaching learning aids in class rooms
- Centralized AC facility
- Well – equipped Library and Laboratories
- MATS Impact Center to host functions
- Meeting Rooms for various purposes
- Separate common rooms for girls and boys
- A Central Library with photocopy facility
- Computers Labs with internet facility
- Central Library with a wide range of books
- CCTV surveillance of the whole campus.
- Ramps at needful points for specially – abled persons
- Provision of lifts
- SMS alert system for students, parents and staff for dissemination of information.
- First aid facility
- Ambulance Facility
- Filtered drinking water facility
- Cafeteria for students and faculties
- A well- maintained Playground
- Separate Examination building
- Uninterrupted power supply
- Separate Hostels for Men (3) and Women (2) in the periphery of the University Campus

- Separate washrooms for students and staff
- Facility of canteen and mess
- Health Centre with basic and emergency day care facilities,
- ATM facility
- Overhead Water Tanks
- Solar Panels for using renewable energy
- Green Campus
- Gymnasium
- Well-equipped indoor and outdoor playgrounds.

S. No.	Plinth Area	Built – Up Area (sq. ft.)
1.	Engineering (MBA/MCA) Block	1,19,335 sq.ft.
2.	Engg. Workshop – 1	15,000 sq.ft.
3.	VC & Registrar Quarter	2,500 sq.ft.
4.	Dispensary	200 sq.ft.
5.	Education Block	23,200 sq.ft.
6.	Law Block	23,200 sq.ft.
7.	I.T. Block	23,200 sq.ft.
8.	Boys Hostel – No.1	21,200 sq.ft.
9.	Distance Education Block	23,200 sq.ft.
10.	Boys Hostel – No. 2	21,200 sq.ft.
11.	Girls Hostel	30,000 sq.ft.
12.	Engg. Workshop – 2	15,000 sq.ft.
13.	Aero. Engg. Workshop + Extension	20,000 sq.ft.
14.	Canteen & Mess	7,200 sq.ft.
15.	**Staff Quarters	9,700 sq.ft.
16.	**Staff Quarters	12,800 sq.ft.
17.	Indoor Sports Complex	7,200 sq.ft.
18.	Auditorium	7,200 sq.ft.
19.	B. P. Ed. Block	23,200 sq.ft.
20.	Sports Ground	8 Acre
21.	Pharmacy Block (B pharma)	23,200 sq.ft.
	Total	5,42,546 sq.ft.

S. No.	Infrastructure – MATS University Campus, Raipur	Quantity
1.	Class Rooms	69
2.	Staff Room	14
3.	Seminar Hall	02
4.	Labs	17
5.	Meeting/Board Room	02

6.	Rooms Equipped with LCD/Projector	11
S. No.	Infrastructure – MATS University Campus, Raipur	Quantity
7.	Class Room	80
8.	Tutorial Rooms	09
9.	Staff Room	21
10.	Labs (comp)	06
11.	Conference Room	01
12.	Common Room	12
13.	Library	06
14.	Board Room	02
15.	Admin. Office	07
16.	Seminar Halls (Engg., Law, B. Ed. & B. P. Ed.)	07
17.	Store Room	06
18.	HOD Room	14
19.	Moot Court	02
20.	Engg. Labs & Workshops.	54
21.	IT Labs	02
22.	Server Room	01
23.	Boys Hostel	02
24.	Girls Hostel	01
25.	Medical Center	01
26.	Chancellor's Room	01
27.	Vice Chancellor's Room	01
28.	Registrar Office	01
29.	Staff Quarter	06
30.	ATM	01
31.	Security Guard	01
32.	Guest House	01
33.	Vice Chancellor Quarter	01
34.	Registrar Quarter	01
35.	Indoor Hall (TT/Badminton/ Carom/ Chess)	01

36.	Gym	01
37.	Mess	01
38.	Canteen	01
39.	Playground	08
40.	Basket Ball Court	01
41.	Volley Ball Court	01
42.	Hand Ball Court	01
43.	Bank Building	01
44.	Guest House	01
45.	Administration Office	10
46.	Accounts Office	01
47.	Examination Department	01
48.	NCC Office	01

HOSTELS & MESS

Hostel Rooms & their Occupancy Status				
S. No.	Hostel	Location	Capacity	Occupancy
1.	Boys Hostel 1	University Campus	99	45
2.	Boys Hostel 2	University Campus	180	20
3.	Girls Hostel	University Campus	210	45
4.	Boys Hostel 1	Raipur Campus	28	00
5.	Boys Hostel 2	Raipur Campus	24	14
6.	Girls Hostel	Raipur Campus	100	45
		Total	641	169

ACADEMIC SCHOOLS/DEPARTMENTS

1. MATS School of Management Studies & Research (MSMSR)
2. MATS School of Information Technology (MSIT)
3. MATS School of Business Studies (MSBS)
4. MATS School of Fashion Designing & Technology (MSFDT)
5. MATS School of Sciences (MSS)

6. MATS School of Arts and Humanities – English (MSAH-E)
7. MATS School of Arts and Humanities – Hindi (MSAH-H)
8. MATS School of Arts and Humanities – Psychology (MSAH-P)
9. MATS School of Arts and Humanities – Social Work (MSAH-SW)
10. MATS School of Library Science (MSLS)
11. MATS School of Engineering & IT (MSEIT)
12. MATS Law School (MLS)
13. MATS School of Education (MSED)
14. MATS School of Physical Education (MSPED)
15. MATS School of Pharmacy (MSP)

MATS University Campus, Aarang



Smart Network Futuristic Campus

Seminar Hall		4	
Sports facilities			
Playgrounds	Cricket		1
	Football		1
	Hand Ball		2
	Volley Ball		2
	Basket Ball		2
	Hockey		1
	Kabaddi		2
	Kho - Kho		2
	Athletic Track		1
	Long Jump		1
	Badminton		2
	Lawn Tennis		2
	Table Tennis		2
	Total		21
Gymnasium	1		
Indoor Sports Complex	1		
Power House	Generator Set		
Hostel			
Boys Hostel		Girls Hostel	

Number of Hostels	2	Number of Hostels	1
Number of Inmates	97	Number of Inmates	12
<div>Facilities</div> 	Residence		
	Guest House		
	Mess & Canteen		
	Doctor		
	Ambulance		
	Sports		
	Library		
	Bank & ATM		
	Power Back up		
	AC Transport Facility for Students & Staff		
	Waste Management Facility		
	24 Hrs. Water Supply		
	Solar Power		
	Cafeteria		
	Well-developed Garden		
	24 Hrs. Potable Water Facility		
	Room Coolers		
	Washing Machines		
	Security Guards		
	Color Television with Satellite Dish TV		
	Regular Cleaning by HouseKeeping		
	Solar Water Heater		
	CCTV Camera		
Girls Hostel			
Working Women’s Hostel	3 Residences		
Residential facilities for faculty and non-teaching staff	Yes		
Cafeteria	Yes		
Health Centre – Nature of facilities available			
Inpatient	No		
Outpatient	Yes		
Ambulance	Yes		
Emergency Care Facility	Yes		
Banking	Yes		
Transport Facility for Students and Staff	Yes		
Facilities for persons with disabilities	Yes		
Green House	Yes		
Power House	Yes		
Waste Management Facility	Yes		

MATS University Campus, Raipur



Vibrant Campus in the heart of the city

Seminar Hall	2		
Sports facilities			
Indoor Play Facilities	Yes		
Gymnasium	1		
Hostel			
Boys Hostel		Girls Hostel	
Number of Hostels	2	Number of Hostels	1
Number of Inmates	47	Number of Inmates	60
	Residence		
	Mess & Canteen		
	Doctor on Call		
	Ambulance		
	Sports		
	Library		
	ATM		
	Power Back up		
	Solar Power		
	Air Cooler		
	Security		
	Washing Machines		
	24 Hours Potable Water		
	Regular Cleaning by House Keeping		
	Color Television with Satellite Dish TV		
	Solar Water Heater		
Residential facilities for faculty and non – teaching staff	Yes		
Cafeteria	Yes		
Health Centre – Nature of facilities available			
Outpatient	Yes		
Ambulance	Yes		
Emergency Care Facility	Yes		
Banking	Yes		
Transport Facility for Students and Staff	Not required		
Facilities for persons with	Yes (ramp at the entrance)		

disabilities	
Power House	Yes
Waste Management Facility	Yes
Psychotherapy and Counseling centre – Nature of facilities available	
	<ul style="list-style-type: none"> • OPD • Psychology Laboratory • Individual Counseling • Group Therapy • Supportive Environment • Confidentiality • Preventive and Outreach Programs

ADMISSION IN THE YEAR 2022 – 23

A. Break up of Student Strength (Course Category – Reservation – Gender)										
S. No.	Course Category	General		SC		ST		OBC		Total
		Male	Female	Male	Female	Male	Female	Male	Female	
1	UG	434	254	83	50	48	30	317	220	1436
2	PG	275	186	54	46	35	36	171	152	955
3	Diploma	60	11	29	4	15	3	83	17	222
4	PG Diploma	42	24	6	7	7	6	23	24	139
Total		811	475	172	107	105	75	594	413	2752
		1286		279		180		1007		2752

B. Break up of Student Strength (School/Department Wise – Reservation – Gender)										
S. No.	School	General		SC		ST		OBC		Total
		Male	Female	Male	Female	Male	Female	Male	Female	
1	MSMSR	126	59	9	5	6	3	50	26	284
2	MSIT	78	51	16	9	18	10	47	36	265
3	MSBS	151	56	13	9	7	3	63	27	329
4	MSFDT	15	35	1	1	0	3	7	13	75
5	MSS	117	73	28	37	12	23	94	107	491
6	MSAH-E	19	20	3	5	1	1	7	12	68
7	MSAH-H	42	15	10	5	8	2	40	21	143

8	MSAH-P	15	28	2	3	1	3	13	15	80
9	MSAH - SW	1	0	0	0	0	0	1	0	2
10	MSLS	24	16	10	8	6	6	30	14	114
11	MSEIT	95	20	46	2	21	1	113	25	323
12	MLS	65	34	7	6	9	8	41	17	187
13	MSED	4	24	5	5	6	3	9	45	101
14	MSPED	42	21	15	6	7	5	53	21	170
15	MSP	17	23	7	6	3	4	26	34	120
Total		811	475	172	107	105	75	594	413	2752
		1286		279		180		1007		2752



ANNUAL REPORT 2022 - 23

CHAPTER – 4

THE STAFF

- Staff Position
 - Department Wise Teaching Staff
(Sanctioned)
 - Department Wise Teaching Staff
(Present)
-

CHAPTER – 4

THE STAFF

Total number of **teaching** and **non-teaching staff** during the year 2022 – 23 are **164** and **105**, respectively. The university is in the process of recruitment of faculties in the respective departments to augment the quality of education and gain a suitable position as one of the best institutions promoting and imparting universal education and practicing research across varied domains.

STAFF POSITION

S. No.	Particulars	Sanctioned Strength	Present Strength
1.	Professor	20	17
2.	Associate Professor	38	30
3.	Assistant Professor	143	117
	Total	201	164

DEPARTMENT WISE TEACHING STAFF (SANCTIONED)

S. No.	School	Professor	Associate Professor	Assistant Professor	Total
1	MSMSR	2	3	18	23
2	MSIT	1	2	9	12
3	MSBS	2	4	15	21
4	MSFDT	1	2	8	11
5	MSS	1	2	12	15
6	MSAH	3	3	17	23
7	MSLS	1	1	2	4
8	MSEIT	5	10	30	45
9	MLS	1	2	9	12
10	MSED	1	3	9	13
11	MSPED	1	2	6	9

12	MSP	1	4	8	13
Total		20	38	143	201

DEPARTMENT WISE TEACHING STAFF (PRESENT)

S. No.	School	Professor	Associate Professor	Assistant Professor	Total
1	MSMSR	0	4	11	15
2	MSIT	1	1	10	12
3	MSBS	1	3	5	9
4	MSFDT	0	0	8	8
5	MSS	5	2	11	18
6	MSAH	4	5	15	24
7	MSLS	0	1	4	5
8	MSEIT	2	7	27	36
9	MLS	1	0	12	13
10	MSED	2	2	1	5
11	MSPED	0	1	5	6
12	MSP	1	4	8	13
Total		17	30	117	164



ANNUAL REPORT 2022 - 23

CHAPTER – 5

NOTABLE ACHIEVEMENTS OF FACULTY

- Research Papers
- Books/Book Chapters
- Patents
- Workshops/Seminars/Conferences
- FDPs

NOTABLE ACHIEVEMENTS OF STUDENTS

- NCC
- Other Activities
- Placement Statistics

IMPORTANT ACTIVITIES

CHAPTER – 5

NOTABLE ACHIEVEMENTS OF FACULTY

A. PUBLICATIONS

S. No.	Name of Faculty	School/ Department	Research Papers	Book/ Book Chapters	Patents
1.	Dr. Bharti Pujari	MSMSR	1	1	0
2.	Dr. Madhu Vijayan Memon	MSMSR	2	0	0
3.	Dr.(CS) Usha Shrivastava	MSMSR	1	0	0
4.	Dr Pinaki Mandal	MSMSR	0	0	1
5.	Dr. Samir Panigrahi	MSMSR	6	7	1
6.	Dr. Premendra Sahu	MSMSR	0	0	0
7.	Dr. Nitin Kala	MSMSR	1	1	0
8.	Dr. Akshita Sharma	MSMSR	2	0	0
9.	Dr Jhuma Saha	MSMSR	2	0	0
10.	Dr. Abhilasha Shukla	MSMSR	0	1	0
11.	Dr. Savita Pandey	MSMSR	0	0	0
12.	Mr. V. Suresh Pillai	MSMSR	0	0	0
13.	Mrs. Udit Dubey	MSMSR	0	0	0
14.	Mrs. Shalini Dewangan	MSMSR	0	0	0
15.	Mrs. Suman Sahu	MSMSR	0	0	0
16.	Dr. Bhavna Narain	MSIT	24	12	4
17.		MSBS	8	0	0
18.		MSS	22	0	0
19.	Dr. Deepika Dhand	MSAH	4	0	0
20.	Dr Ranjana Das Sarkhel	MSAH	16	0	0

21.	Dr Vasant Gawai	MSAH	8	2	0
22.	Ms.Darshika Choudhary	MSAH	3	1	0
23.	Dr. Shaista Ansari	MSAH	0	2	0
24.	Dr. Anshu Shrivastava	MSAH	2	2	0
25.	Ms. Sharda Mahapatra	MSAH	0	2	0
26.	Dr. Kalpana Chandrakar	MSLS	2	1	1
27.	Mr. Lakesh Kumar	MSLS	2	1	0
28.	Mr. Sanjay Sahajit	MSLS	3	1	0
29.	Dr. Krushna Chandra Dalai	MLS	5	1	0
30.	Dr Shivakant Prajapati	MLS	4	1	0
31.	Mr.Prashant kumar	MLS	0	4	0
32.	MS Shriya Badgaiyan	MLS	1	0	0
33.	Ms. Manali Shrivastava	MLS	1	1	0
34.	Ms. Nancy	MLS	2	2	0
35.	Mr. Akshat Mehta	MLS	3	2	0
36.	Prof. Parvinder Hanspal	MSED	4	0	0
37.	Prof. Sanjeet Tiwari	MSED	6	0	0
38.	Dr. Sangeeta Shroff	MSED	5	3	0
39.	Dr. Pragya Jha	MSED	4	4	0
40.	Mr. Chanki Raj Verma	MSED	2	0	0
41.	Dr. Sunil Ku. Mishra	MSPED	5	2	1
42.	Dr Alok Kumar Singh	MSPED	5	0	0
43.	Dr. Ayaz Ahmad Khan	MSPED	0	0	0
44.	Mr. Yogesh Ku. Sahu	MSPED	2	1	0
45.	Mr.Gopendra Kumar Sahu	MSPED	2	0	0

46.	Dr. Shrada Purwar	MSPED	1	0	0
47.	Dr. Ramanjaneyulu DV	MSP	0	0	0
48.	Dr. Smriti Dewangan	MSP	3	1	1
49.	Dr. Roman Kumar Aneswari	MSP	3	1	1
50.	Mr. Deependra Soni	MSP	1	5	1
51.	Ms. Varsha Rawat	MSP	1	0	0
52.	Ms. Khushboo Gupta	MSP	5	4	0
53.	Ms. Sonam Chhipane	MSP	2	0	0
54.	Dr. Aneesh Somwanshi	MSEIT	6	2	3
55.	Dr Abhishek Jain	MSEIT	1	1	0
56.	Mr. Niladri Sarkar	MSEIT	2	0	3
57.	Dr. Shailendra Ku. Bohidar	MSEIT	3	2	1
58.	Mr. Prabhat Ranjan Mishra	MSEIT	2	2	1
59.	Dr. Rakesh Pandey	MSEIT	2	1	1
60.	Dr. N K Dhapekar	MSEIT	1	1	0
61.	Dr. Manoj Kumar Nigam	MSEIT	3	1	2
62.	Mr. Mahendra Kumar Verma	MSEIT	2	0	0
63.	Dr. Ramesh Kumar Banjare	MSEIT	1	7	1
Total			199	83	23

B. PARTICIPATIONS

S. No.	Name of Faculty	School/ Department	Workshops/ Seminars/ Conferences Attended	FDPs
1.	Dr. Bharti Pujari	MSMSR	1	1

2.	Dr. Madhu Vijayan Memon	MSMSR	5	4
3.	Dr.(CS) Usha Shrivastava	MSMSR	5	2
4.	Dr. Samir Panigrahi	MSMSR	11	4
5.	Dr. Nitin Kala	MSMSR	1	0
6.	Dr. Akshita Sharma	MSMSR	1	2
7.	Dr Jhuma Saha	MSMSR	2	2
8.	Dr. Abhilasha Shukla	MSMSR	1	0
9.	Mr. V. Suresh Pillai	MSMSR	1	1
10.	Dr. Omprakash Chandrakar	MSIT	0	2
11.	Dr. Bhavna Narain	MSIT	7	0
12.	Dr. Sunita Kushwaha	MSIT	1	1
13.	Mr. Amit Sahu	MSIT	1	1
14.	Ms Hemlata Patel	MSIT	1	1
15.	Dr. Umesh Gupta	MSBS	1	2
16.	Dr. Satya Kishan	MSBS	3	3
17.	Dr. Binay Kumar Panjiyar	MSBS	1	1
18.	Mr. Deeptanshu Sharma	MSBS	3	4
19.	Dr. Ashish Saraf	MSS	0	3
20.	Dr. A J Khan	MSS	0	1
21.	Dr. Prashant Mundeja	MSS	0	3
22.	Dr. V. P. Roy	MSS	0	3
23.	Dr. Sunil Kumar Kashyap	MSS	3	0
24.	Dr. Sandhya Rani Panda	MSS	0	3
25.	Dr. Bhagyashree Deshpande	MSS	0	3
26.	Dr. Neelam Tripathi	MSS	0	2

27.	Dr. Manoj Banjare	MSS	1	3
28.	Dr. Radha Krishnan	MSS	2	3
29.	Dr. Bindushree Baghel	MSS	1	3
30.	Dr Meghna Shrivastava	MSS	1	3
31.	Dr Jasmeet Kaur Sohal	MSS	1	3
32.	Dr. Reshma Ansari	MSAH	3	1
33.	Dr. Kamlesh Gogia	MSAH	3	1
34.	Dr. Ramni Chandrakar	MSAH	6	1
35.	Dr Sunita Shashikant Tiwari	MSAH	5	1
36.	Dr. Suparna Shrivastav	MSAH	2	0
37.	Dr.Deenanath Yadav	MSAH	2	0
38.	Ms. Priyanka Goswami	MSAH	0	1
39.	Dr. Deepika Dhand	MSAH	4	2
40.	Dr Ranjana Das Sarkhel	MSAH	1	2
41.	Dr Vasant Gawai	MSAH	11	0
42.	Ms.Darshika Choudhary	MSAH	2	3
43.	Ms. Rukhsar Parveen	MSAH	0	2
44.	Dr. Shaista Ansari	MSAH	3	1
45.	Dr. Anshu Shrivastava	MSAH	3	1
46.	Ms. Sharda Mahapatra	MSAH	3	0
47.	Dr. Kalpana Chandrakar	MSLS	2	1
48.	Mr. Lakesh Kumar	MSLS	2	0
49.	Mr. Sanjay Sahajit	MSLS	4	2
50.	Mr. Ram Prasad Kurre	MSLS	1	0
51.	Dr. Ankita Shukla	MLS	1	0

52.	Dr. Rahul Singh	MLS	0	0
53.	Mr. Prashant Kumar	MLS	2	0
54.	Ms. Rakhi Tiwari	MLS	1	0
55.	Mr Shubham Singh	MLS	1	0
56.	Prof. Parvinder Hanspal	MSED	3	1
57.	Prof. Sanjeet Tiwari	MSED	3	1
58.	Dr. Sangeeta Shroff	MSED	0	4
59.	Dr. Pragya Jha	MSED	3	4
60.	Mr. Chanki Raj Verma	MSED	3	4
61.	Dr Abhishek Jain	MSEIT	1	0
62.	Mr. Mishra Aditya Kumar	MSEIT	1	0
63.	Mr. Shree Ram Malani	MSEIT	2	0
64.	Mr. Apurv Verma	MSEIT	1	0
65.	Dr. Manoj Kumar Nigam	MSEIT	1	0
Total			135	97

NOTABLE ACHIEVEMENTS OF STUDENTS

A. NCC

S. No	Year	No. of Students		
		Males	Females	Total
1.	1 st Year	9	5	14
2.	2 nd Year	11	9	20
3.	3 rd Year	15	4	19

B. OTHER ACTIVITIES

S. No	Particulars	Number
1.	Workshops	15

2.	National Seminars/Conferences	7
3.	International Seminar	1
4.	Team Building Activities	279
5.	Industrial Visits	11
6.	Webinars	1

C. PLACEMENT STATISTICS [Till 27th September 2023]

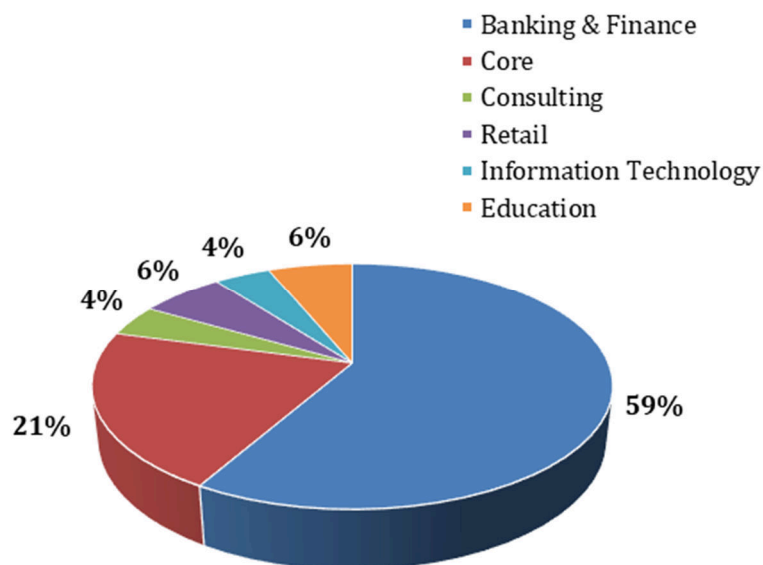

Fig. 5.1 Placement Statistics across various Sectors

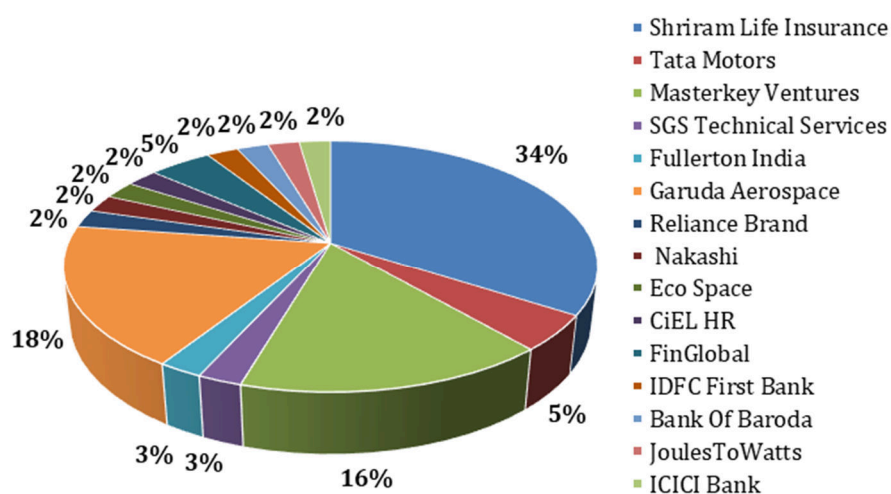

Fig. 5.2 Placement Statistics across Organizations

D. PLACEMENT PACKAGES

S. No.	Particulars	Package
1.	Highest	9.0 LPA
2.	Lowest	3.5 LPA
3.	Average	5.0 LPA
4.	Median	6.0 LPA

IMPORTANT ACTIVITIES

1. Total 1135 number of students awarded Degrees in Regular mode in last academic year.
2. Total 61 number of Research Scholars awarded Ph. D. in the last academic year.
3. Organized programs for Teaching and Non-Teaching Staff for making them more skillful in the responsibilities that are handed over to them.
4. The University entered an MoU with Board of Apprenticeship Trainee (Western Region, Mumbai) to improve the employability of students pursuing Undergraduate level general degree programme.
5. The University entered an MOU with Skyline University College (SUC) Sharjah.
6. The University entered an MOU with East Carolina University, USA.
7. The University entered an MOU with INTI International University, Malaysia, to further the cause of imparting quality higher education in the best possible way.
8. The University entered an MOU with the International Aviation Games Board India.
9. The University entered an MOU with BOSCH India Foundation, CSR & Skill Development.
10. A Letter of Understanding has been done with Training Point, Navi Mumbai for sharing of knowledge resources and jointly work on building capacities of students/learners through the IBM Skills Platform.
11. The University entered an MOU with the Logistics Sector Skill Council (LSC)- established by the Ministry of Skill Development and Entrepreneurship (MSDE).
12. The University has also entered into MoUs with 03 (three) organizations, namely, CIEL HR, Rama Motors (TATA Motors), and Vedanta Medica, which would enable placement of students and exposure to the industry standards.

13. The University has also entered into MoUs with 04 (four) universities: Motherhood University Roorkee, Uttarakhand, Chanakya National University of Law, Patna, Patna Law College, and Patna University.
14. The University entered an MOU with the Institution Innovation Council, Ministry of Education, Govt of India.
15. The University entered an MOU with Chhattisgarh State Minor Forest Produce (Trading & Development) Co-operative Federation Limited.
16. The University entered an MOU with the Institute of Company Secretaries of India (ICSI).
17. The University is in the process of upgradation the NAAC B++ grade to the next upgraded level and is applying for NIRF ranking. In addition, the 12B application is in the pipeline and work towards the same has already commenced since the beginning of 2022.
18. The University also offers scholarships in the form of Chancellor's Scholarship. The following data shows the amount of scholarships with the number of benefitted students in the last 03 (three) years.

S. No.	Year	No. of Students	Amount of Scholarship
1.	2018 – 19	405	Rs. 43,54,940.00
2.	2019 – 20	615	Rs. 76,90,815.00
3.	2020 – 21	944	Rs. 1,30,97,710.00
4.	2021 – 22	1175	Rs. 1,32,21,785.00
5.	2022 – 23	1047	Rs. 1,02,28,530.00

